

Proposed District Line Changes for 2018-19 school year

To White Oak

Shenandoah Forest Apartments (8 Forest Circle)

To Welch

Foxworth Forest Apartments (17 Forest Circle)

Woodlands Apartments (22 Forest Circle)

Barberry Dr.

Berkley Dr.

Briarwood Ct.

Buckthorne Dr.

Buttonbush Ct.

Camphor Dr.

Captiva Ct.

Forest Road

Foxcroft Ct.

Greentree Dr.

Ironwood Ct.

Kiawah Ct.

Landsdowne Dr.

Laurel Dr.

Log Ct.

Logwood Lane

Marco Ct.

Paw Paw Ln.

Quail Run

Sanibel Lane

Santa Rosa Way

Shadowwood Dr.

Sheffield Ct.

Stonehaven Dr.

Valleybrook Dr.

Woodberry Ct.

Woodbine Pt.

Public Mtgs

Feb 27th - 6:30pm - Welch Elem.

Feb 28th - 6:30pm - Newman crossing Elem.

District Line Committee Proposal - Changes

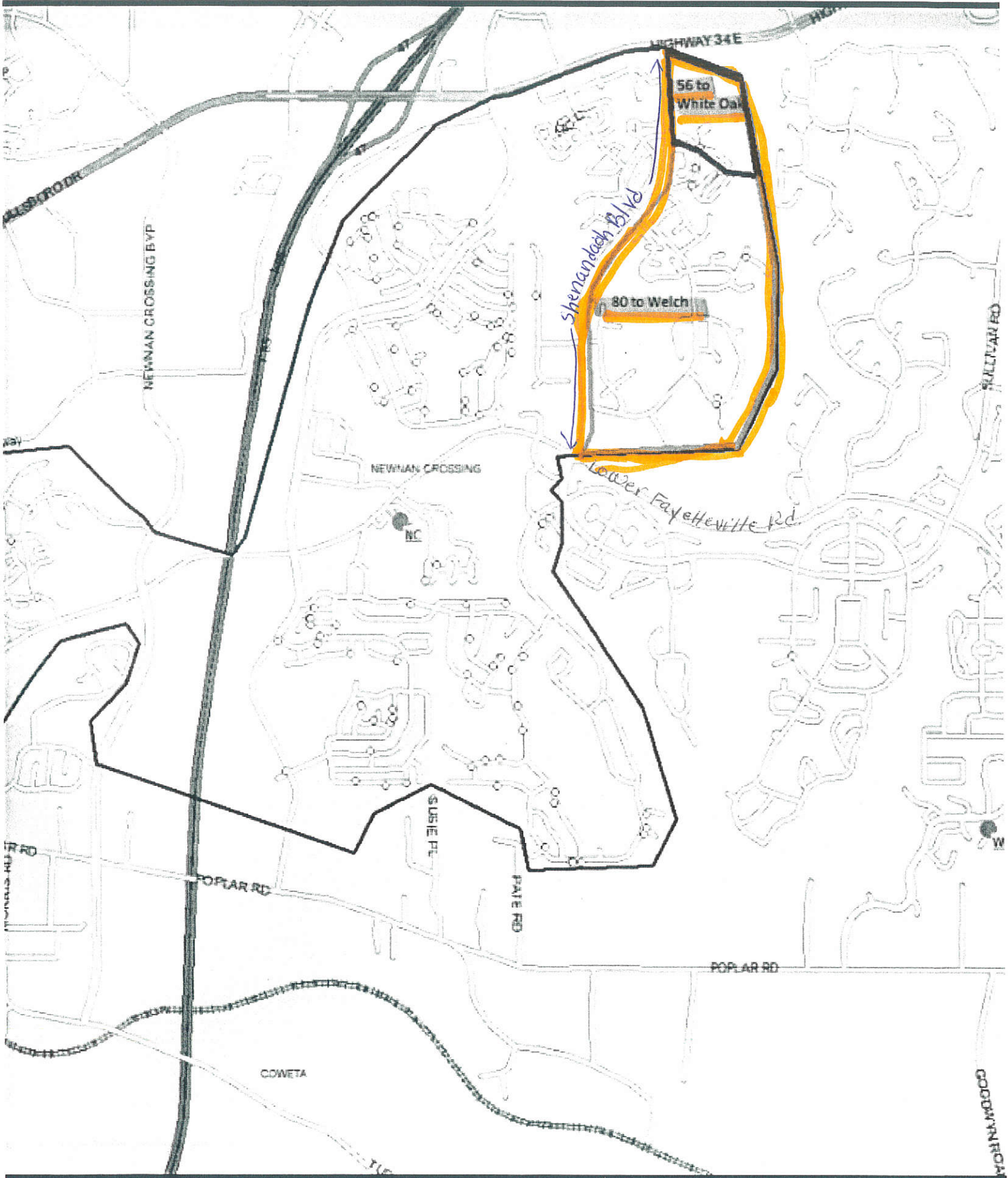

Newnan Crossing Elementary School

1267 Lower Fayetteville Road • Newnan, Georgia 30265

(770) 254-2872 • Fax (770) 304-5921

Terri Lassetter, Principal

Gwendolyn Melson, Assistant Principal
Kimberly Parten, Assistant Principal
Catherine Waczkowski, Assistant Principal

February 12, 2018

Dear Parents:

An option has been developed by the District Line Committee (which consists of parents from Newnan Crossing, White Oak and Welch Elementary Schools) to relieve crowding at Newnan Crossing. A map of the proposed changes is posted on the Newnan Crossing Website and at the school. A special letter is being sent from the Coweta County School System to all parents of students who may be affected by the change.

The following areas are proposed to move to either White Oak Elementary or Welch Elementary:

Proposed to move to White Oak Elementary School:

8 Forest Circle - Shenandoah Apartments

Proposed to move to Welch Elementary School:

17 Forest Circle - Foxworth Forest Apartments

22 Forest Circle - Woodlands Apartments

Barberry Drive, Berkley Drive, Briarwood Ct., Buckthorne Dr, Buttonbush Ct., Camphor Dr, Captiva Ct, Forest Road, Foxcroft Ct, Greentree Dr, Ironwood Ct, Kiawah Ct, Landsdowne Dr, Laurel Dr, Log Ct, Logwood Lane, Marco Ct, Paw Paw Ln, Quail Run, Sanibel Lane, Santa Rosa Way, Shadowwood Dr, Sheffield Ct, Stonehaven Dr, Valleybrook Dr, Woodberry Ct, Woodbine Pt.

Meetings will be held at Welch Elementary on Feb 27th at 6:30 p.m. and at Newnan Crossing Elementary on Feb 28th at 6:30 p.m. to discuss the proposed changes.

Sincerely,



Terri Lassetter
Principal

